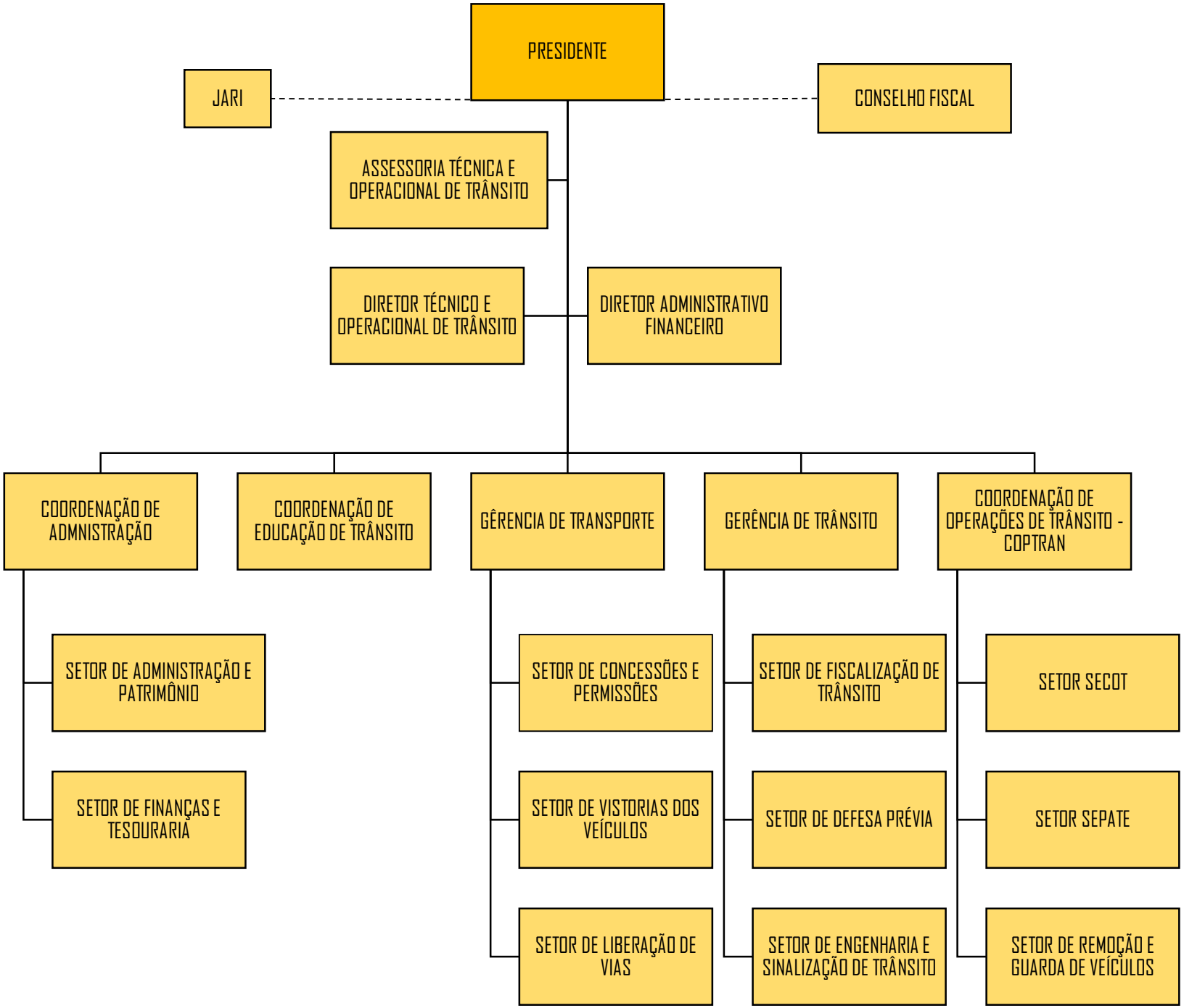EMPRESA MUNICIPAL DE TRÂNSITO E TRANSPORTE - EMTT