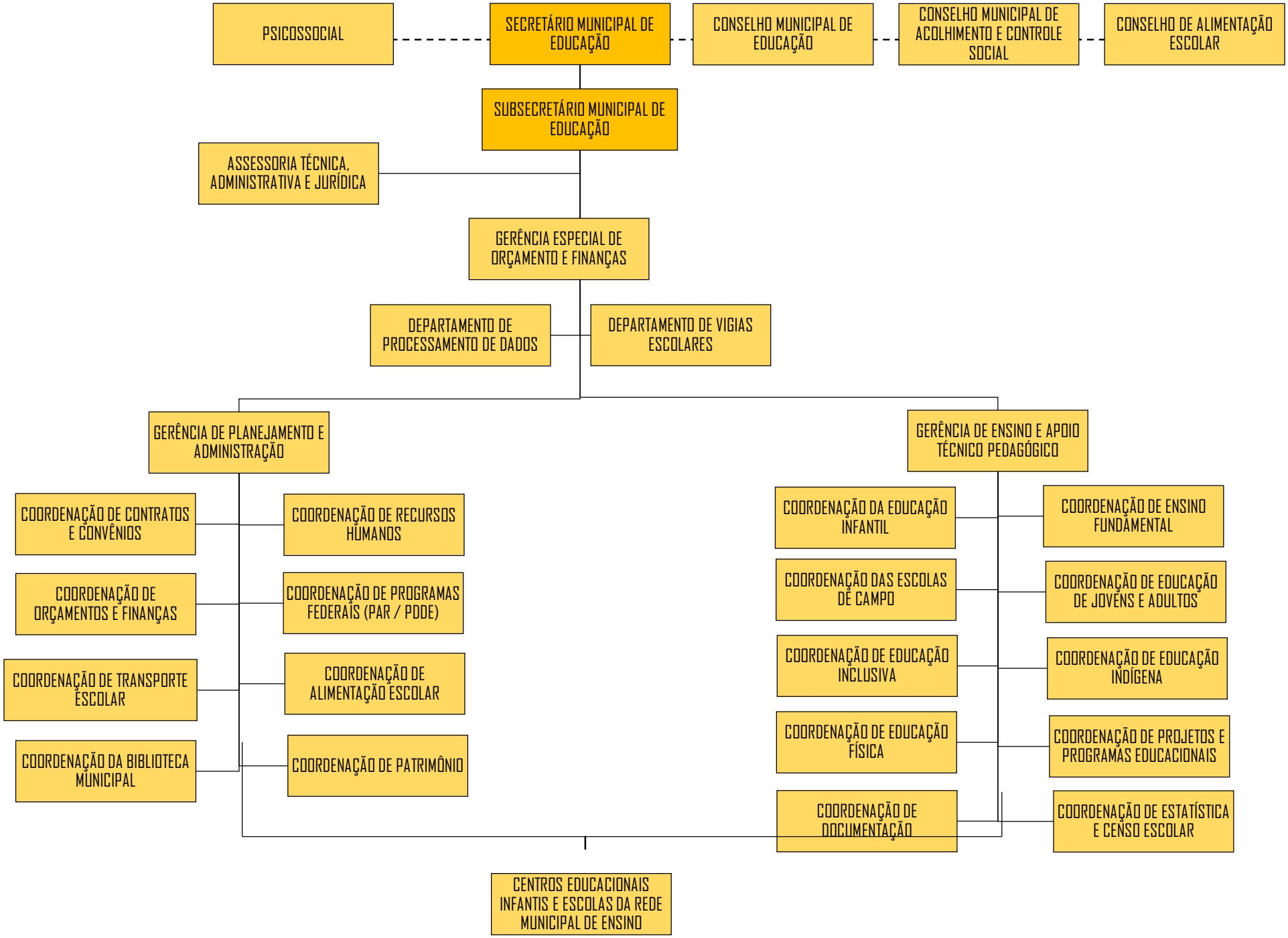SECRETARIA MUNICIPAL DE EDUCAÇÃO