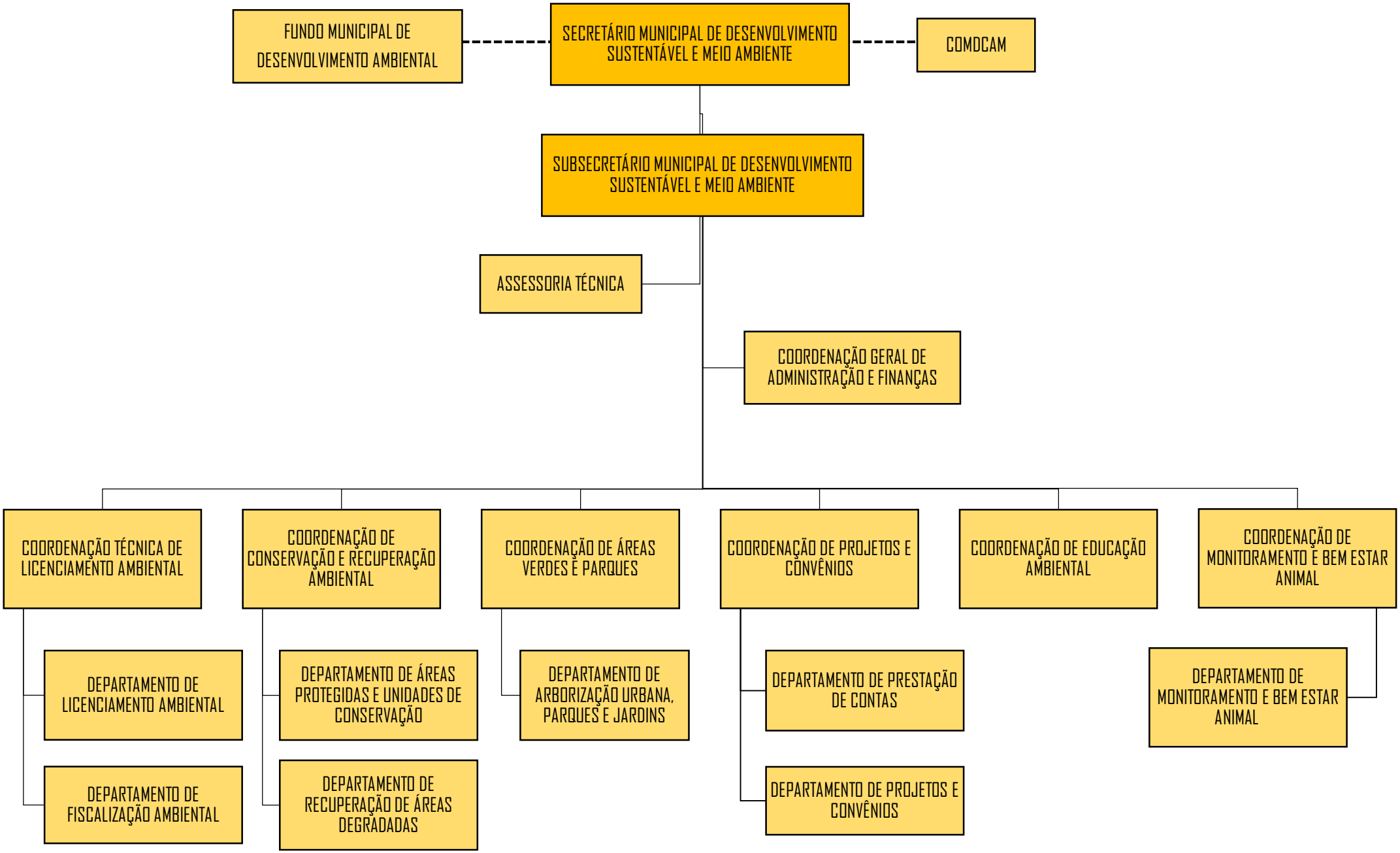SECRETARIA MUNICIPAL DE DESENVOLVIMENTO SUSTENTÁVEL E MEIO AMBIENTE