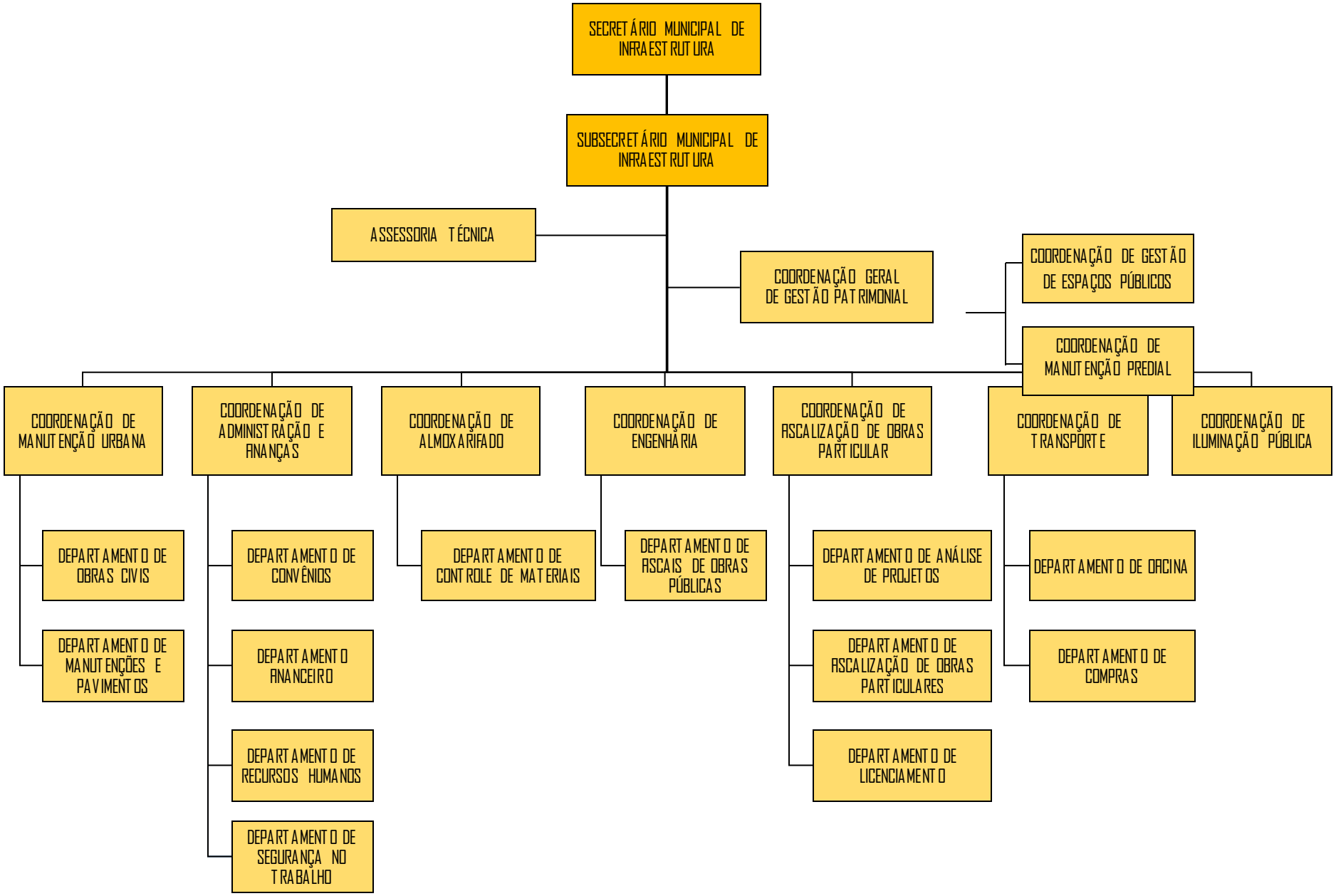SECRETARIA MUNICIPAL DE INFRAESTRUTURA