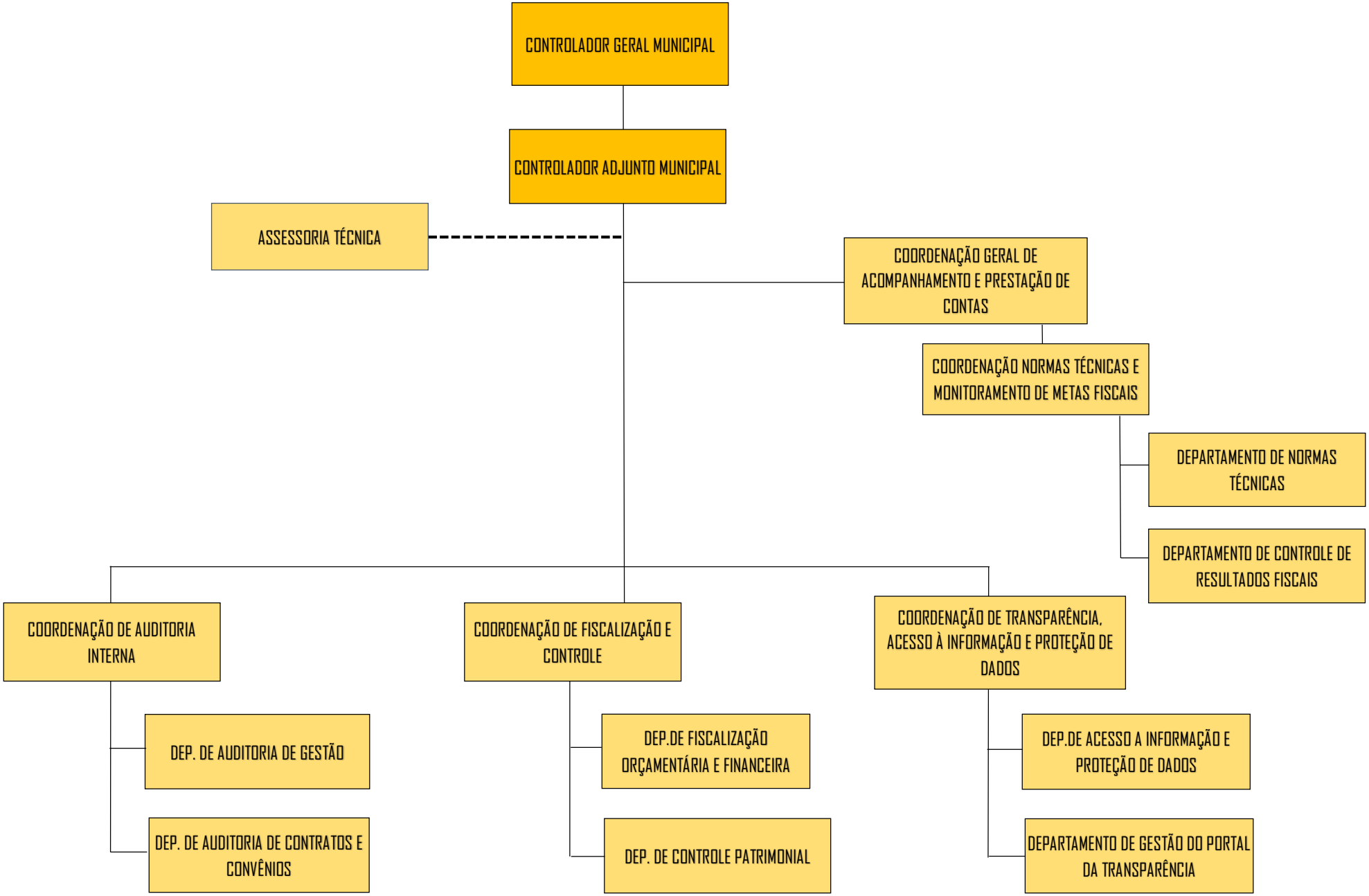CONTROLADORIA GERAL MUNICIPAL