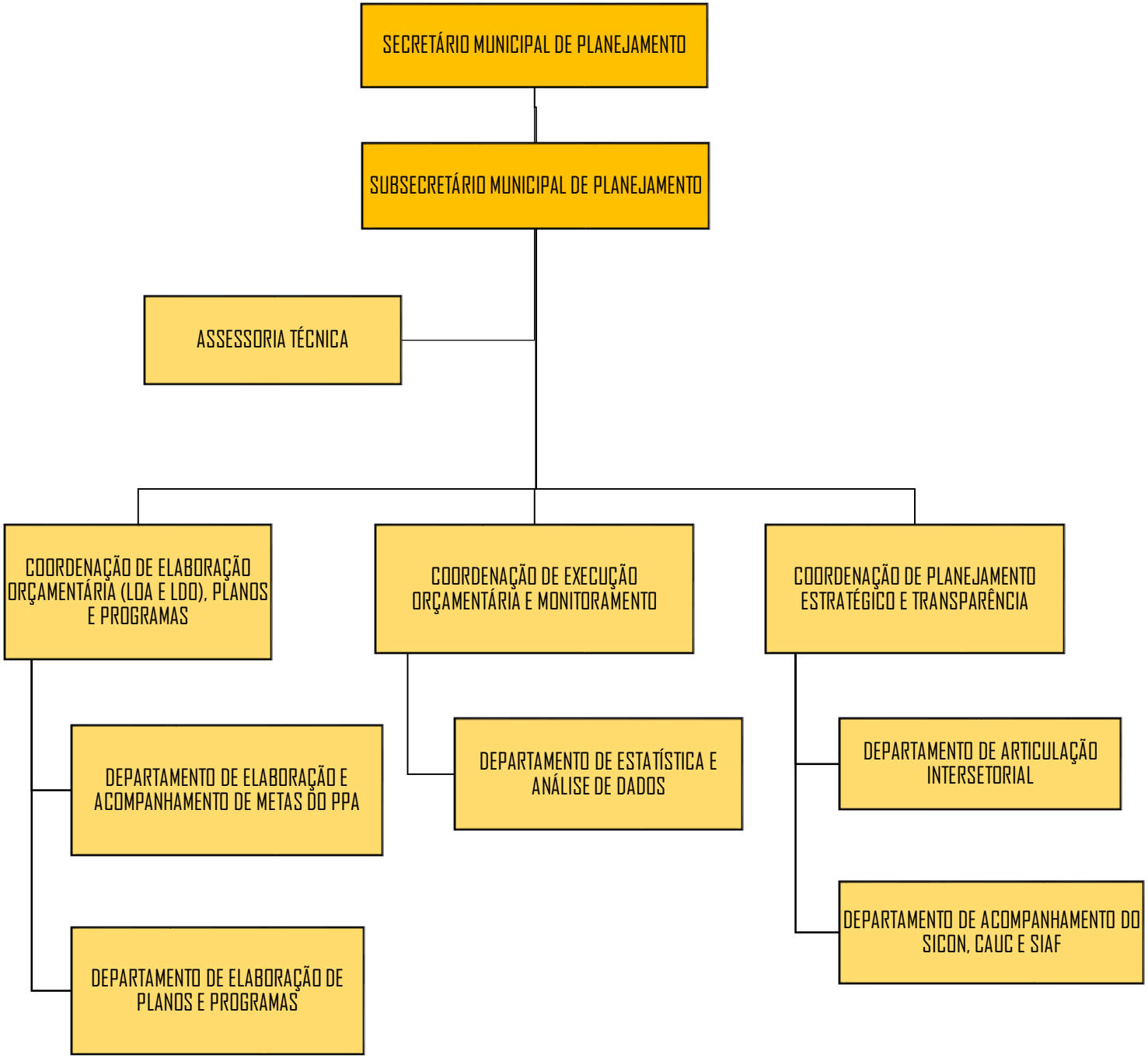SECRETARIA MUNICIPAL DE PLANEJAMENTO